



2000 I-30 E  
Greenville, TX 75402

Tuesday, January 4, 2022

Office of Hopkins County Judge  
PO Box 288  
Sulphur Springs TX 75483

Farmers Electric Cooperative Member: JAMES G REED  
Service Order Number: 2021125010

Greetings:

Farmers Electric Cooperative, Inc. is requesting permission to construct electrical power distribution facilities which will cross County Road 1142 which is located 1060 ft northeast of FM 275 S in Hopkins County, Texas.

Site location map and construction sketches are enclosed. The construction sketch details the proposed work. All road crossings will have a minimum vertical clearance of 22 feet.

If you have any questions, please contact me at any time.

Sincerely,

*Meagan Lee*  
Project Coordinator  
meaganl@farmerselectric.coop  
Phone 903-513-0378

Submitted by Brandon Darrow  
bdarrow@farmerselectric.coop  
Field Engineering Coordinator

Enclosures

---

*County Approval Section:*

Approved: \_\_\_\_\_

Denied: \_\_\_\_\_

Authorized Signature: *W. Kirby Bate*

Date: 1-10-22

Robert and Darlene  
Flecker easement  
prop ID #R0000017642

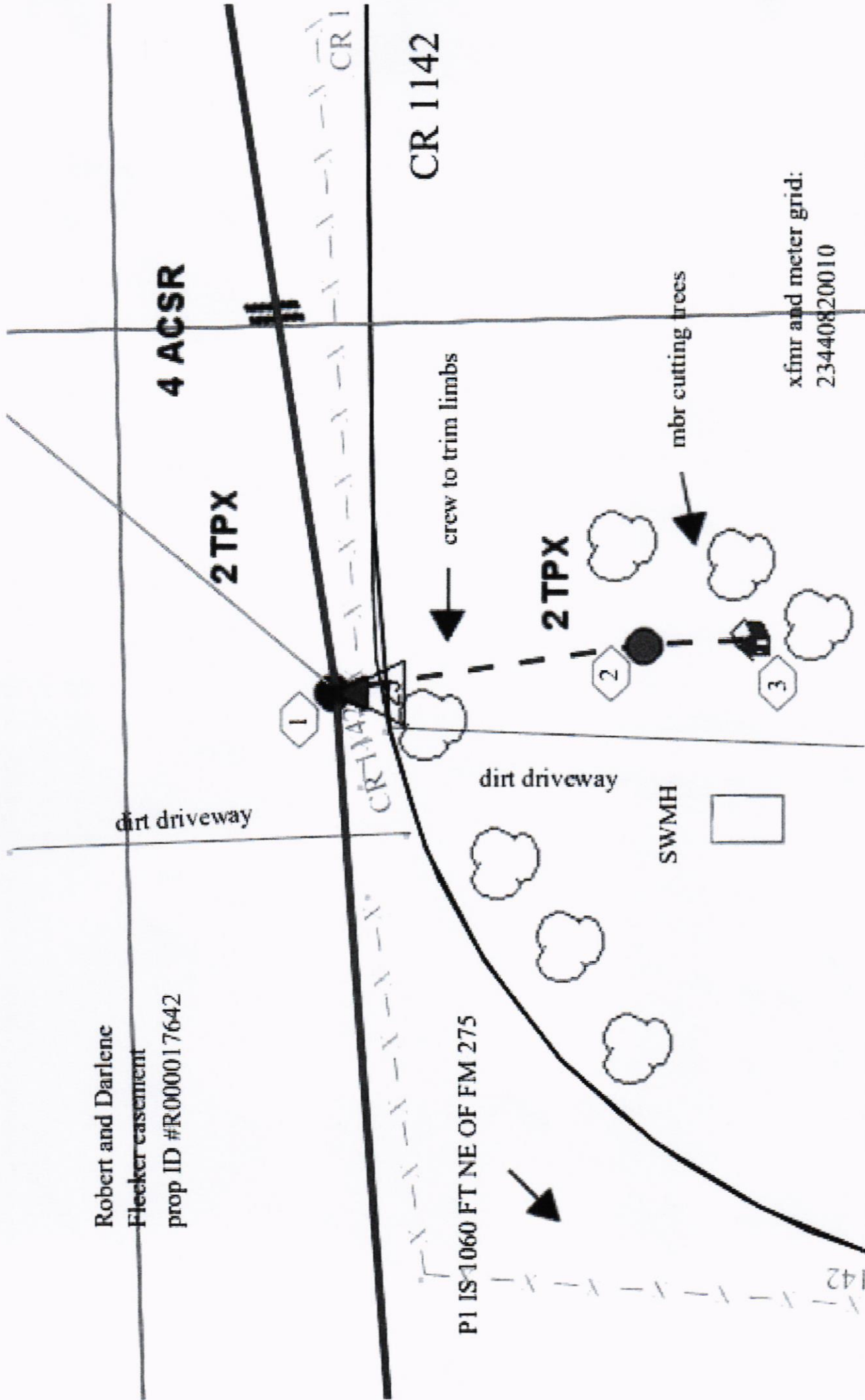

xfinr and meter grid:  
23440820010

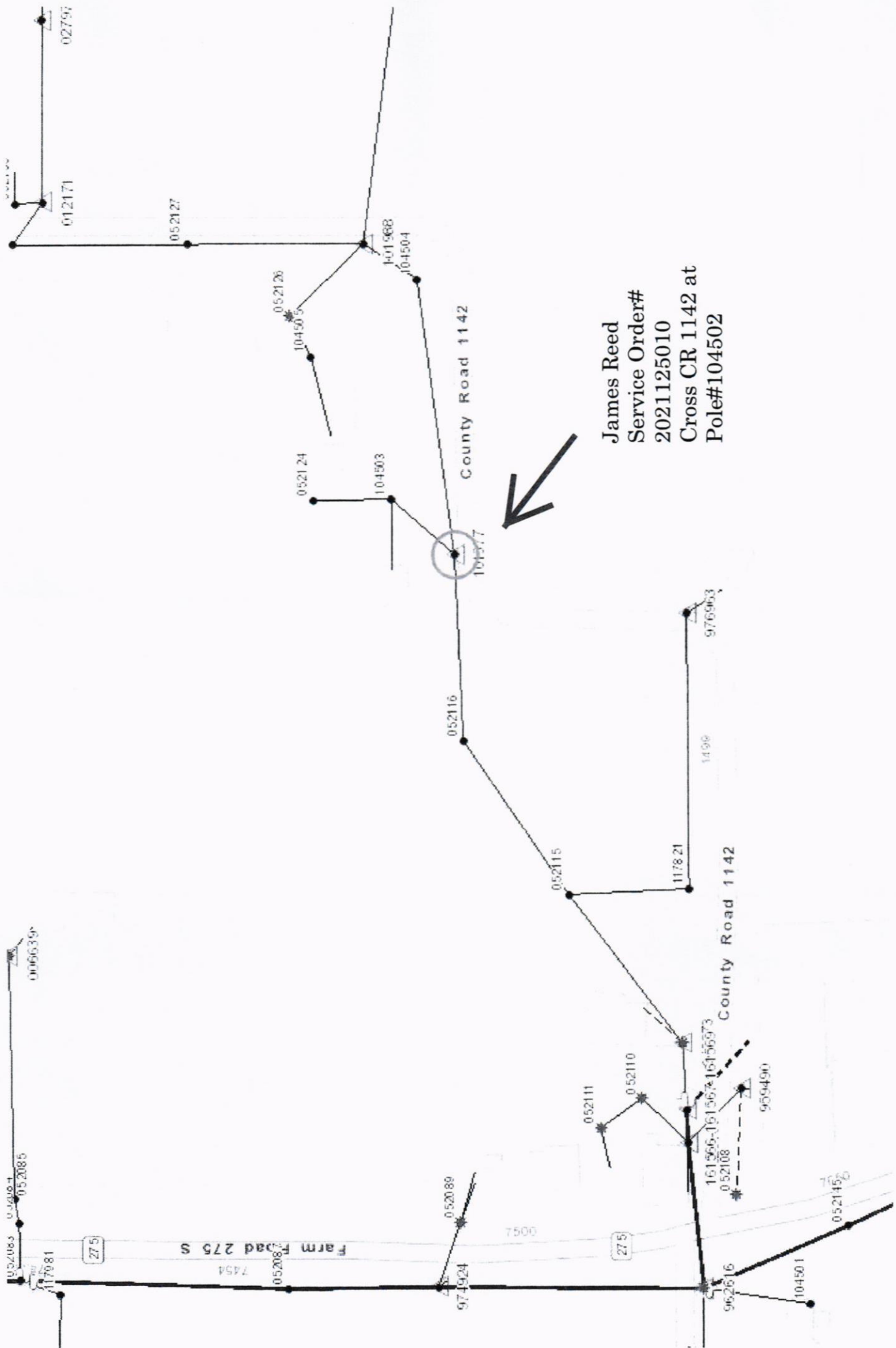

James Reed  
 Service Order#  
 2021125010  
 Cross CR 1142 at  
 Pole#104502